

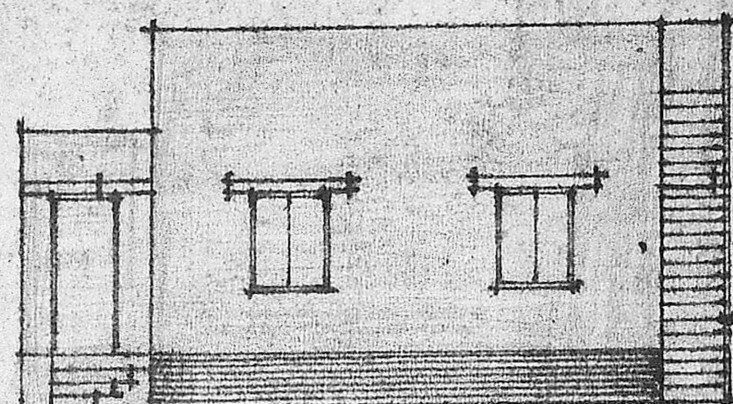

PLAN SHOWING THE PROPOSED RESIDENTIAL BUILDING IN R.S. NO. 476/2,  
 BLOCK NO. 28, DOOR NO. 4, JAYALAKSHMIPURAM 3RD. STREET,  
 HUNGAMBAKKAM, MADRAS-34. DIVISION NO. 81.  
 SCALE: 1 IN. = 8 FT. (1 CM. = 1 M.)

SCHEDULE OF MATERIALS:

D. DOOR	0.8' x 6.6" (24 x 1.98)
D1 DOOR	3.0' x 6.6" (91 x 1.98)
D2 DOOR	2.6' x 6.6" (76 x 1.98)
W. WINDOW	4.6' x 4.0" (1.37 x 1.23)
W1 WINDOW	3.0' x 4.0" (91 x 1.22)
V VENTILATOR	2.6' x 1.6" (76 x .45)
C. CUPBOARD	3.0' x 6.0" (91 x 1.82)



ELEVATION

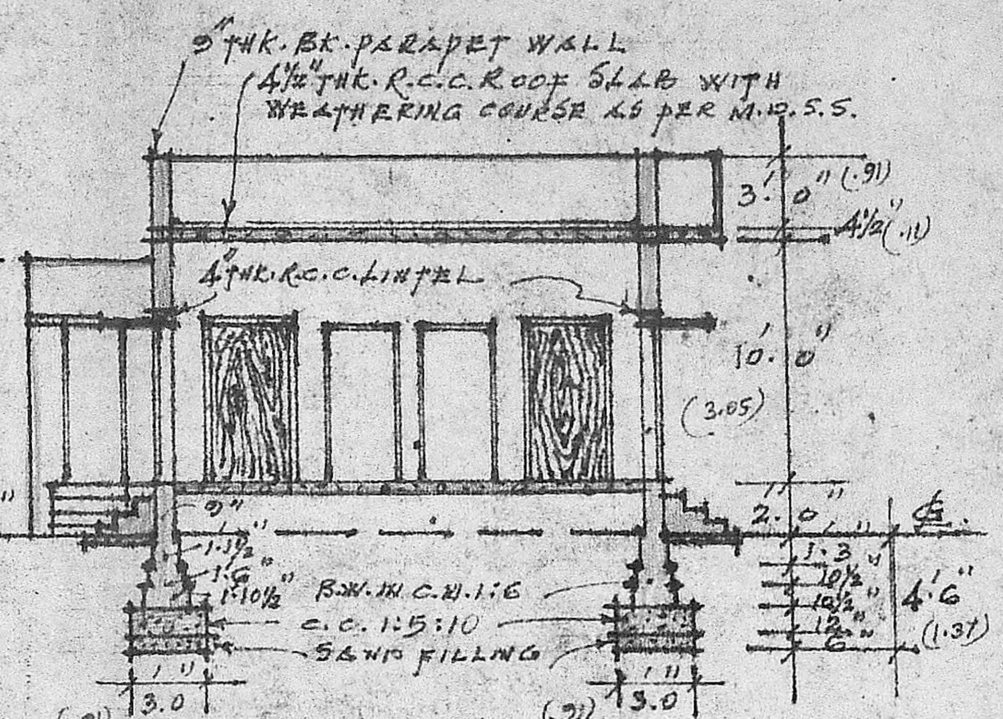

SECTION ON A.B.

Planning Permit No. A/892/91

**APPROVED**

SUBJECT TO THE CONDITIONS IN THIS OFFICE LETTER.

No. A/1832/91 Date 12-8-91

*Paul Srinivasan*

FOR MEMBER SECRETARY  
 MADRAS METROPOLITAN  
 DEVELOPMENT AUTHORITY  
 MADRAS 600 008

INDEX:

PROPOSALS	▬
REMOVALS	▬
ROADS	▬
BOUNDARY	▬

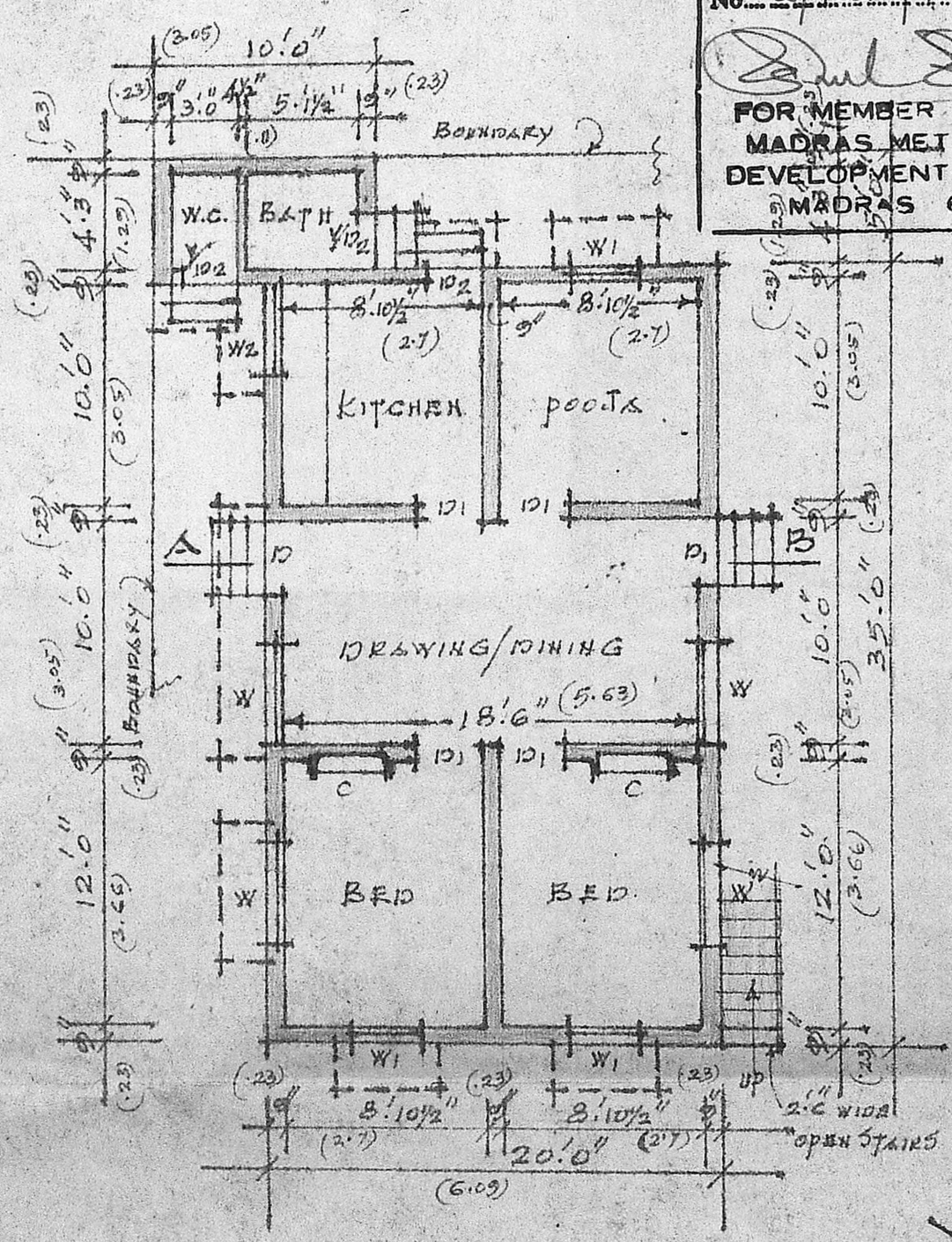

PLAN OF GROUND FLOOR

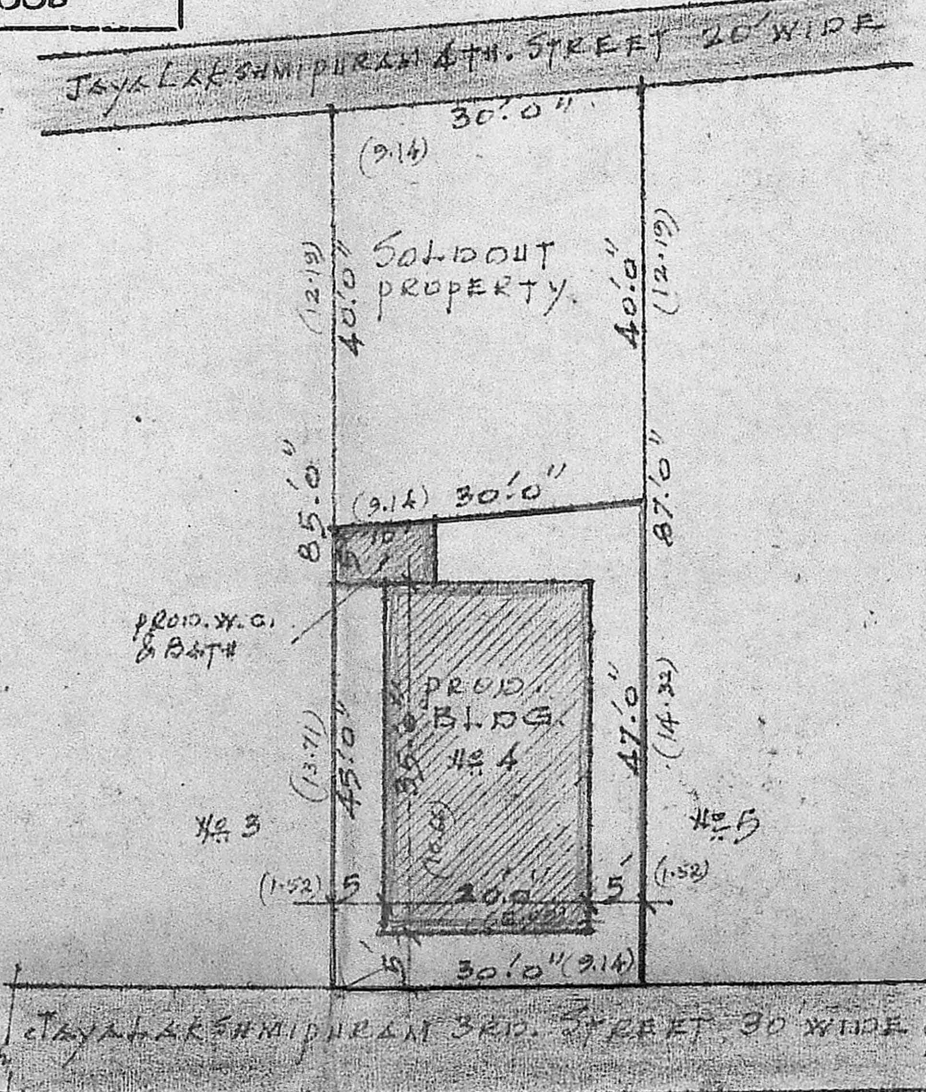

SITE PLAN  
 SCALE: 1" = 20.0'

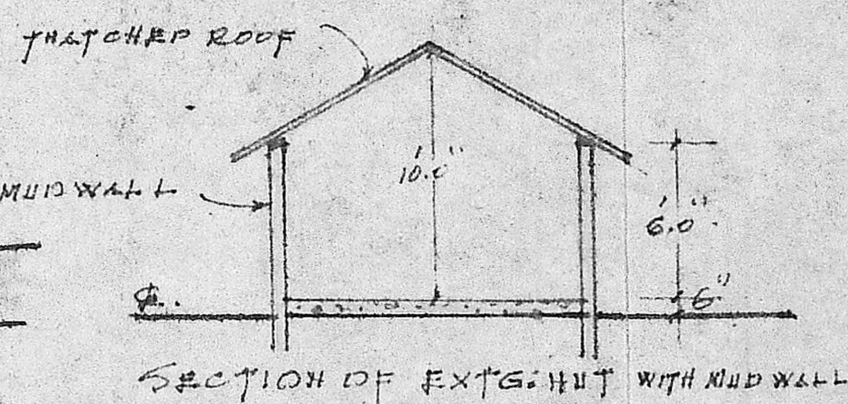

SECTION OF EXTERIOR WITH MUD WALL

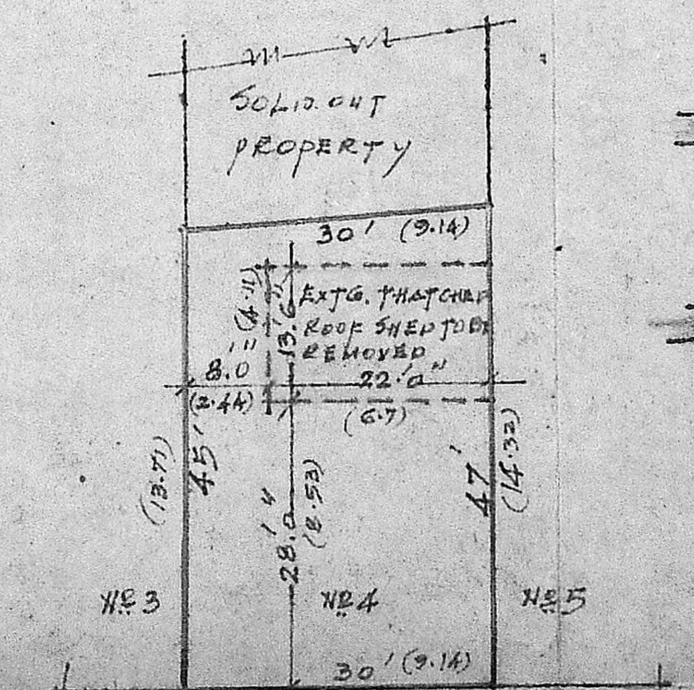

KEY PLAN  
 NOT TO SCALE

SITE PLAN SCALE: 1" = 20'

Phone: 440788

**R. Mohan Rao, D.O.E.**  
 LICENSED SURVEYOR  
 Corporation of Madras  
 REG. No. 14

AMBATTUR TOWN SHIP  
 ALANDUR MUNICIPALITY  
 Consulting Engineer & Contractors  
 Office: 15, Madley Road  
 T. NAGAR, MADRAS-600 008

LICENSED SURVEYOR